TRAPPC3 Antibody

Basic information:

Catalog No.:	UPA03857	**Source:**	Rabbit
Size:	50ul/100ul	**Clonality:**	Polyclonal
Concentration:	1mg/ml	**Isotype:**	IgG
Purification:	The antibody was purified by immunogen affinity chromatography.		

Useful Information:

Applications:	WB (1:500 - 1:1000), IHC (1:100 - 1:200)
Reactivity:	Human, Mouse, Rat
Specificity:	Recognizes endogenous levels of TRAPPC3 protein.
Immunogen:	KLH-conjugated synthetic peptide encompassing a sequence within the C-term region of human TRAPPC3. The exact sequence is proprietary.
Description:	Rabbit polyclonal antibody to TRAPPC3
Uniprot:	O43617
BiowMW:	Refer to Figures
Buffer:	Liquid in 0.42% Potassium phosphate, 0.87% Sodium chloride, pH 7.3, 30% glycerol, and 0.01% Thimerosal.
Storage:	Shipped at 4°C. Upon delivery aliquot and store at -20°C for one year. Avoid freeze/thaw cycles.
Note:	For research use only, not for use in diagnostic procedure.

Data:

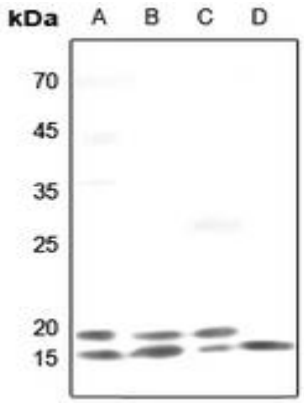

Western blot analysis of TRAPPC3 expression in HEK293T (A), mouse liver (B), rat lung (C), rat liver (D) whole cell lysates. (Predicted band size: 20 kD; Observed band size: 20; 15 kD)

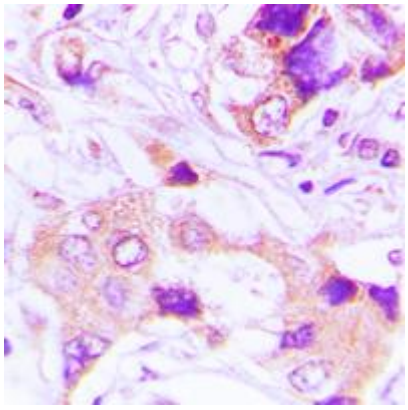

Immunohistochemical analysis of TRAPPC3 staining in human lung cancer formalin fixed paraffin embedded tissue section. The section was pre-treated using heat mediated antigen retrieval with sodium citrate buffer (pH 6.0). The section was then incubated with the antibody at room temperature and detected using an HRP conjugated compact polymer system. DAB was used as the chromogen. The section was then counter-stained with haematoxylin and mounted with DPX.